

Fact Sheet for 2019 Academic Year

CONTENTS

| | |
|--|----|
| 1. Features of the Meiji University Exchange Student Program | 2 |
| 2. Campus Information | 3 |
| 3. Housing for Exchange Students | 4 |
| 4. Academic Calendar | 23 |
| 5. Scholarship | 24 |
| 6. Class, Japanese-language classes | 25 |
| 7. Exams, Grades and Academic Transcripts | 26 |
| 8. Living Expenses | 27 |
| 9. Curriculum, List of faculty members, Syllabus | 28 |
| Undergraduate Schools which Offer Classes in Japanese | 28 |
| Graduate Schools which Offer Classes in Japanese | 31 |
| Undergraduate Schools which Offer Classes in English | 34 |
| Graduate Schools which Offer Classes in English | 36 |

1. Features of the Meiji University Exchange Student Program

(1) Classes

Of the 13,000 class sessions offered at Meiji University, 12,000 are conducted in Japanese. For this reason, those applying for admission to the exchange student program are generally required to have a certain level of Japanese-language proficiency. (However, the English Track of the school of Global Japanese Studies, the English Track of the graduate school of Governance Studies, the International Program in Architecture and Urban Design of the graduate school of Science and Technology and the graduate school of Global Governance or will be taking classes in English in the school of Business Administration/ school of Political Science and Economics/ graduate school of Global Business do not require Japanese-language skills.)

(2) Academic Advisors

Academic advisors provide assistance in creating study plans according to the interview held at Meiji University and consultation for study and student life. Upon their arrival in Japan, exchange students will meet with their academic advisors and create study plans. There may be restrictions on the classes a student may take based on their Japanese proficiency level.

Undergraduate exchange students (other than the school of Commerce, the school of Science and Technology and the school of Agriculture) are assigned the academic advisor according to preferred field of study, preferred classes at Meiji, language proficiency (Japanese or English) and study plan.

(3) Supervisors, Seminars (“Zemi”)

- ① Supervisors provide instruction directly to students in seminars (“zemi”). Seminars are comprised of 10–20 students and encourage active discussions with the supervisors. Students participating in these seminars are able to interact with other students (excluding students in the English Track of the Graduate School of Governance Studies).
- ② Not all students can participate in the seminars. Participation depends on Japanese-language proficiency and the number of seats available. Upon their arrival in Japan, exchange students will meet with their academic advisors and create study plans that include these seminars if appropriate.
- ③ Students accepted into the English Track of the Graduate School of Governance Studies will not participate in a seminar. However, they must take a course called “research methods” conducted during their study-abroad term taught by the supervisor the graduate school assigns to them. They must also take at least one class taught by that supervisor.

<Notes>

Applicants to the school of Commerce, the school of Science and Technology, the school of Agriculture and graduate schools are required to choose the preferred supervisors in the online application. Please note you are not necessarily assigned the supervisor which you chose in the online application. Supervisor is decided by your undergraduate/graduate school according to the interview held at Meiji University.

2. Campus Information

| | | |
|------------------------------|---|---|
| Meiji University website | http://www.meiji.ac.jp/index.html | |
| Basic university information | http://www.meiji.ac.jp/koho/about/index.html | |
| University locations | Surugadai Campus: 1-1 Kanda-Surugadai, Chiyoda-ku, Tokyo | |
| | Izumi Campus: 1-9-1 Eifuku, Suginami-ku, Tokyo | |
| | Ikuta Campus: 1-1-1 Higashi-Mita, Tama-ku, Kawasaki-shi, Kanagawa | |
| | Nakano Campus: 4-21-1 Nakano, Nakano-ku, Tokyo | |
| Campus information | Surugadai | http://www.meiji.ac.jp/koho/campus_guide/suruga/campus.html |
| | Izumi | http://www.meiji.ac.jp/koho/campus_guide/izumi/campus.html |
| | Ikuta | http://www.meiji.ac.jp/koho/campus_guide/ikuta/campus.html |
| | Nakano | http://www.meiji.ac.jp/koho/campus_guide/suruga/campus.html |

Rent of Izumi International House and Uni E'meal Meidaimae Global House have been increased.

3. Housing for Exchange Students

Meiji University arranges 6 dormitories for incoming exchange students to get enrolled in the academic year of 2019. One of them is for female students only, and the others are for both female students and male students. Meiji University makes all decisions regarding dormitory and room assignments.

<NOTES>

Please note that the details of the residence are based on the information as of the academic year 2018. The accommodation arrangement is subject to change in the academic year 2019.

[1] Conditions of application for accommodation (IMPORTANT)

In order to apply for the accommodation of Meiji University, students must agree with the conditions listed below.

*Those who do not agree with any of the conditions are NOT allowed to apply for nor stay in the residence of Meiji University.

① Housing arrangement

(1) Housing arrangement for each student will be decided by Meiji University depending on the state of acceptance of exchange students each semester. For this reason, **only those who are willing to stay in any of the residences can apply for a room** (6 dormitories are available as of fall semester, 2018 AY).

You may not be assigned as you wish. In this case, you are NOT allowed to refuse, or decline the accommodation after the housing arrangement is decided.

(2) Students are NOT allowed to select, refuse, or decline any particular residence in their application or after the housing arrangement is decided. (See 【2】 Overview of the residence for exchange students and housing arrangement.)

(3) Any changes nor cancels of the accommodation are not acceptable after submitting the Housing Request Form. For this reason, it is strongly recommended that students consider the conditions of each residence and their student life before the application.

② Period of stay and housing fees

(1) The period of your occupancy of the room is from the first day of the check-in dates (during the orientation weeks) to about 1 week after the last day of the classes and final exams, and it is designated by Meiji University. The accommodation fees are calculated based on the occupancy period. Rent will be charged for the whole period.

- (2) Rent is charged to each resident depending on the period of the occupancy. The rent of the first month and the last month of the occupancy is calculated by daily rate of the rent.
- (3) Payment is basically to be made by semester designated by Meiji University academic calendar. **Residents are required to pay the whole rent for the first one semester (about 5 months) before the arrival.** Residents who study at Meiji for 1 year are required to pay the rent for second semester after arrival before the start of the second semester.
- (4) The fees which have once been paid to the university shall not be refundable for whatever reason. Meiji University does not make any settlement nor refund to the residents, regardless of the actual check-in and check-out dates.

<Estimated total amount of rent>

(Total amount of rent varies from the check in and out dates designated by Meiji University. Accordingly, final total amount of rent may differ from the amounts shown.)

| Residence | Monthly Rent (Room rent per month) | <u>Estimated total</u> amount of rent (Duration of Study abroad at Meiji: 1 semester from April) | <u>Estimated total</u> amount of rent (Duration of Study abroad at Meiji: 1 year from April) | <u>Estimated total</u> amount of rent (Duration of Study abroad at Meiji: 1 semester from September) | <u>Estimated total</u> amount of rent (Duration of Study abroad at Meiji: 1 year from September) |
|-----------------------------------|------------------------------------|--|--|--|--|
| Izumi International House | 75,000 JPY | 360,000 JPY - | 810,000 JPY - | 400,000 JPY - | 850,000 JPY - |
| Komae International House | 48,000 JPY | 230,000 JPY - | 520,000 JPY - | 260,000 JPY - | 540,000 JPY - |
| Tokyo Female Students Dormitory | 50,000 JPY | 240,000 JPY - | 543,000 JPY - | 270,000 JPY - | 565,000 JPY - |
| DK HOUSE Tokyo Shinkoiwa | 50,000 JPY | 240,000 JPY - | 543,000 JPY - | 270,000 JPY - | 565,000 JPY - |
| Uni E'meal Meidaimae Global House | 75,000 JPY | 360,000 JPY - | 810,000 JPY - | 400,000 JPY - | 850,000 JPY - |
| Meiji Global Village | 70,000 JPY | 350,000 JPY- | 770,000 JPY- | 390,000 JPY- | 800,000 JPY- |

【2】 Overview of the residence for exchange students and housing arrangement

Considering which campus each student belongs to and the characteristics of each residence, Meiji University will decide the housing assignment for each exchange student.

Applicants for the residences of Meiji University must follow any rules of each residence set by Meiji University and the management companies.

* Rent has been changed in 2019 AY.

| Residence | Sex | Priority School (Faculty) | Monthly Rent (Room rent per month) | Location (the nearest station) | Meal plan |
|-----------------------------------|-----|---|------------------------------------|--------------------------------|--|
| Izumi International House | M/F | School of Law, Commerce, Political Science and Economics, Arts and Literature, Business Administration, Information and Communication Graduate Schools excluding Science and Technology, Agriculture | 75,000 JPY | Meidaimae | No |
| | M | School/ Graduate School of Global Japanese Studies | | | |
| Komae International House | M/F | School/ Graduate School of Science and Technology, Agriculture | 48,000 JPY | Komae | Yes (Application required. Fees for meal are NOT INCLUDED in rent.) |
| Tokyo Female Students Dormitory | F | School of Law, Commerce, Political Science and Economics, Arts and Literature, Business Administration, Information and Communication School/ Graduate School of Global Japanese Studies, International Program in Architecture of the Graduate School of Science and Technology Graduate Schools excluding Science and Technology, Agriculture | 50,000 JPY | Nakano Fujimicho | No |
| DK HOUSE Tokyo Shinkoiwa | M/F | School of Law, Commerce, Political Science and Economics, Arts and Literature, Business Administration, Information and Communication Graduate Schools excluding Science and Technology, Agriculture School/ Graduate School of Global Japanese Studies | 50,000 JPY | Shinkoiwa | No |
| Uni E'meal Meidaimae Global House | M/F | School of Law, Commerce, Political Science and Economics, Arts and Literature, Business Administration, Information and Communication Graduate Schools excluding Science and Technology, Agriculture, Graduate School of Global Japanese Studies | 75,000 JPY | Meidaimae | Yes (Application required. Fees for meal are NOT INCLUDED in rent.) |
| Meiji Global Village | M/F | School of Law, Commerce, Political Science and Economics, Arts and Literature, Business Administration, Information and Communication Graduate Schools excluding Science and Technology, Agriculture | 70,000 JPY | Meidaimae | Yes (Application required. Fees for meal are NOT INCLUDED in rent.) |
| | M | School/ Graduate School of Global Japanese Studies | | | |

✂Please note that the housing assignment method is subject to change depending on the status of accepting exchange students.

【3】 Overview of the accommodation

The overview of each of the five residences is as follows. Please note that the numbers and costs listed are subject to change.

(1) Meiji University Izumi International House; for both female and male students, owned by Meiji University

Izumi International House is owned by Meiji University and was opened in March 2009. Izumi International House is close to the Meidai-mae station of Keio Line, which gives residents good access to Izumi, Surugadai, and Nakano campus.

- ① **Address** 2-24-14 Izumi, Suginami-ku, Tokyo 168-0063
- ② **Transportation** About 12-minute walk from Meidaimae Station on the Keio Line, Keio Inokashira Line
- ③ **Rooms** 61 single rooms *61 rooms in total in the residence

④ Access to campuses of Meiji University

| Campus | Way | Time* | Fare** |
|-----------|--|---------|----------|
| Surugadai | ➤ Keio : Meidaimae to Shinjuku | 25 min. | JPY5,940 |
| | ➤ JR: Shinjuku to Ochanomizu | | |
| Izumi | ➤ On foot | 10 min. | N/A |
| Ikuta | ➤ Keio Inokashira : Meidaimae to Shimokitazawa | 35 min. | JPY5,230 |
| | ➤ Odakyu: Shimokitazawa to Ikuta | | |
| Nakano | ➤ Keio: Meidaimae to Shinjuku | 20 min. | JPY4,880 |
| | ➤ JR: Shinjuku to Nakano | | |

*Time shows approximate minutes to be taken from the nearest station to the dorm to that to each campus

**Fare shows that of monthly commuter pass of the trains listed.

⑤ Facilities

Students' resident area of Meiji University Izumi International House is divided into 9 units (separated by gender), with each unit housing 6–8 students. Each unit has individual dorm rooms and a shared dining area and laundry room. **Kitchen is shared in each unit.**

(1) Interior shared facilities

Entrance hall: Mailboxes, vending machines, public telephones, a tea-ceremony room

(2) Facilities in each unit

(a) Shared facilities

Refrigerator, microwave, toaster, rice cooker, TV, cooking supplies (pot, frying pan, knife, cutting board, etc.); laundry area with coin-operated laundry machine

(b) Each room (one room is assigned to each student in the unit) (14.58 m²)

A bed, bedding, desk and chair, curtains, air conditioner, wired internet access, and modular bath

(bathtub and/or shower, toilet)

(c) Remarks

- Some dorm rooms may not have a bathtub, but all have a shower and toilet.
- The units and rooms are not equipped with any other supplies (dishes, toilet paper, towels, detergent, etc.). You can bring these things with you to Japan or purchase them after arrival.
- If you plan to use the Internet, please bring your own LAN cable. (Wireless Internet access is not available.)

⑥ **Rent and charges**

- (1) Monthly rent is **JPY75,000**. (Rent for 2019 Academic Year.) It is subject to change in 2020 Academic year. Even if you leave the dorm for a time during an extended break, you will still be charged a rent for whole months. The rent includes an expense of Internet usage.
- (2) Utility expenses (water, electricity, and gas) are charged at cost according to the facility's prepaid system.
- (3) Use of a laundry machine costs JPY100 per time.

⑦ **Regulations**

- (1) Resident managers stay in the dormitory.
- (2) Residents do not have a curfew.
- (3) Meiji University decides which units and rooms will be used, and residents may not move to a different room or exchange rooms with other students on their own.
- (4) If you are going to stay out overnight, you need to notify the resident manager of your absence in advance.
- (5) Meiji University may ask residents to move to a different room during their period of stay, depending on the status of accepting international students of each semester.
- (6) Students will not be allowed to move out during their occupancy period.
- (7) Visitors are not allowed to stay overnight at the dorm. They can visit the dorm from 8:00AM to 10:00PM.

⑧ **Characteristics**

- (1) Only for students, professors and researchers of Meiji University.
- (2) Suitable for those who would like to share a unit with other students.
- (3) No meal plan.

(2) Komae International House;

for both female and male students, owned by a private company, Kyoritsu Maintenance CO., LTD.

Komae International House is owned by a private company named Kyoritsu Maintenance CO., LTD and was opened in March 2011. It is a dormitory only for students of Meiji University. It has 145 single rooms in total with about 141 used for regular students, mainly Japanese, of Meiji University and about 4 for incoming exchange students. Komae International House is conveniently located near Komae station of Odakyu Line, which gives residents good access to Ikuta campus.

- ① **Address** 1-5-1 Motoizumi, Komae, Tokyo 201-0013
- ② **Transportation** About 2-minute walk from Komae Station on Odakyu Line
- ③ **Rooms** 4 single rooms *145 rooms in total in the residence

④ Access to campuses of Meiji University

| Campus | Way | Time* | Fare** |
|-----------|---|---------|----------|
| Surugadai | ➤ Odakyu: Komae to Shinjuku | 40 min. | JPY7,470 |
| | ➤ JR: Shinjuku to Ochanomizu | | |
| Izumi | ➤ Odakyu: Komae to Shimokitazawa | 25 min. | JPY4,680 |
| | ➤ Keio Inokashira: Shimokitazawa to Meidaimae | | |
| Ikuta | ➤ Odakyu: Komae to Ikuta | 10 min. | JPY2,240 |
| Nakano | ➤ Odakyu: Komae to Shinjuku | 40 min. | JPY6,410 |
| | ➤ JR: Shinjuku to Nakano | | |

*Time shows approximate minutes to be taken from the nearest station to the dorm to that to each campus.

**Fare shows that of monthly commuter pass of the trains listed.

⑤ Facility

Komae International House is an apartment-type dormitory with individual dorm rooms. Most of its floors are divided by gender, while only the first floor is used by both male students and female students. It has laundry room and dining hall in the common areas. Each individual dorm room has an IH cooking stove and mini-refrigerator.

(1) Interior shared facility

Entrance hall: Mailboxes, reception area (dorm manager's office), guest room, laundry room, courtyard (smoking area), dining hall (lounge), vending machines

(2) Dorm room facility(17.25 m²)

Bed, bedding, desk and chair, curtains, air conditioner, modular bath (bathtub, shower, toilet), wash stand, IH cooking stove, mini-refrigerator, Internet access, IP phone

(3) External shared facility

A parking for bicycle

(4) Remarks

- The rooms are not stocked with supplies (dishes, toilet paper, towels, detergent, etc.). You can bring these things with you to Japan or purchase them after arrival.
- If you plan to use the Internet, please bring your own LAN cable. (Wireless Internet access is not

available.)

⑥ Rent and charges

- (1) Monthly rent is **JPY48,000**. (Rent for 2019 Academic Year. It is subject to change in 2020 Academic Year.) Even if you leave the dorm for a time during an extended break, you will still be charged a rent for whole month. The rent includes an expense of Internet usage.
- (2) Electricity cost, and IP Phone cost are charged at cost.
- (3) Use of a drying machine costs JPY100 per 30 minutes.
- (4) Building maintenance fee: JPY3,000 as one-time fee due upon move-in
- (5) Meal contract is available as follows
 - Monthly contract for breakfast and dinner: JPY16,800/month
 - Daily contract for breakfast only: JPY378 per time
 - Daily contract for dinner only: JPY702 per time

⑦ Regulations

- (1) A resident manager and housemother serve in Komae International House.
- (2) Residents do not have a curfew.
- (3) If you are going to spend the night outside of the dorm, you need notify the resident manager in advance.
- (4) Access to floors and rooms occupied by opposite gender is not allowed.
- (5) Visitors are not allowed to access to resident area. Their access is limited to a lounge and communal place only.
- (6) Meiji University decides which units and rooms will be used, and residents may not move to a different room or exchange rooms with other students on their own.
- (7) Meiji University may ask residents to move to a different room during their period of stay, depending on the status of accepting international students of each semester.
- (8) Students will not be allowed to move out during their occupancy period.
- (9) Komae International House is not owned by Meiji University, but by a private company, Kyoritsu Maintenance.
Please note that students need to follow the regulations set by Kyoritsu Maintenance CO., LTD.

⑧ Characteristics

- (1) Only for students of Meiji University (both Japanese and international students).
- (2) Suitable for those who would like to stay in apartment-type residence.
- (3) Suitable for those who would prefer to study or work on their research in a quiet environment, or those who would like to have more private space.
- (4) Dormitory that has meal plans.

⑨ Information materials

- (1) URL: Komae International House by Kyoritsu Maintenance CO., LTD
(Written in Japanese only) <http://www.gakuseikaikan.com/dp/meiji/senyou.html>

(3) Tokyo Female Students Dormitory;

for female students only, owned by a private company, Fujiland CO., LTD.

Tokyo Female Students Dormitory (main building) was opened in April 2014. A private company, Fujiland CO., LTD, owns the property with 230 single rooms for students of its neighborhood schools. Meiji University specially arranges its 15 rooms for its incoming exchange students. The dormitory has the best access to Nakano campus.

① **Address** 1-9-19, Wada, Suginami, Tokyo 166-0012

② **Transportation** About 6-minute walk from Nakano Fujimicho station on Tokyo Metro Marunouchi Line

③ **Rooms** 15 single rooms *230 rooms in total in the residence

④ Access to campuses of Meiji University

| Campus | Way | Time* | Fare** |
|-----------|---|---------|----------|
| Surugadai | ➤ Marunouchi: Nakano Fujimicho to Shinjuku | 30 min. | JPY7,380 |
| | ➤ JR: Shinjuku to Ochanomizu | | |
| Izumi | ➤ Marunouchi: Nakano Fujimicho to Shinjuku | 25 min. | JPY5,440 |
| | ➤ Keio: Shinjuku to Meidaimae | | |
| Ikuta | ➤ Marunouchi: Nakano Fujimicho to Shinjuku | 55 min. | JPY7,460 |
| | ➤ Odakyu: Shnjuku to Ikuta | | |
| Nakano | ➤ Marunouchi: Nakano Fujimicho to Shinjuku | 25 min. | JPY6,320 |
| | ➤ JR: Shinjuku to Nakano | | |
| | ➤ Bus: The nearest stop to Nakano station | 20 min. | JPY9,190 |

*Time shows approximate minutes to be taken from the nearest station to the dorm to that to each campus.

**Fare shows that of monthly commuter pass of the trains listed.

⑤ Facility

Most of the rooms in Tokyo Female Students Dormitory are unit-type rooms. Each unit is shared by 6 students, with individual bedrooms and a dining space named "Share Dining Room." **Kitchen is shared in each unit.**

(1) Interior common facility

Lobby, lounge, shared shower room, laundry machine, toilet, training room, common kitchen.

(2) Facility in rooms and Shared Dining Room

(a) Rooms(7.4~10.6 m²) (for all rooms)

Bed, bedding, desk and chair, curtains, air conditioner, Internet access

(b) Shared Dining Room (for a 6-room-unit)

IH cooking stove, refrigerator, microwave, rice cooker, dining table and chairs, air conditioner, , lighting

equipment, TV, Wi-Fi

(3) Remarks

- The rooms are not stocked with supplies (dishes, toilet paper, towels, detergent, etc.). You can bring these things with you to Japan or purchase them after arrival.
- If you plan to use the Internet in your room, please bring your own LAN cable. (Wireless Internet access is not available.)

⑥ **Rent and charges**

- (1) Monthly rent is **JPY50,000**. (Rent for 2019 Academic Year. It is subject to change in 2020 Academic Year.) Even if you leave the dorm for a time during an extended break, you will still be charged a rent for whole month. The rent includes an expense of Internet usage.
- (2) Utility expenses (water, electricity, and gas) are included in rent.
- (3) Use of a laundry machine costs JPY200, drying machine costs JPY100 per time

⑦ **Regulations**

- (1) Resident managers serve in the dormitory.
- (2) **Residents have a curfew.**
The curfew is 0:00AM. The dormitory is open from 6:00AM to 0:00AM.
- (3) Access of visitors is limited to lobby and lounge on the 1st floor. Male visitors are not allowed to enter the dormitory except for parents.
- (4) Meiji University decides which units and rooms will be used, and residents may not move to a different room or exchange rooms with other students on their own.
- (5) Meiji University may ask residents to move to a different room during their period of stay, depending on the status of accepting international students of each semester.
- (6) Students will not be allowed to move out during their occupancy period.
- (7) Tokyo Female Students Dormitory is not owned by Meiji University, but by a private company, Fujiland CO., LTD. Please note that students need to follow the regulations set by Fujiland CO., LTD.

⑧ **Characteristics**

- (1) For students both of Meiji University and of other schools (both Japanese and international students).
- (2) Suitable for those who would like to share a unit with other students.
- (3) No meal plan.
- (4) Female students only.

⑨ **Information materials**

- (1) URL: Tokyo Female Students Dormitory by Fujiland CO., LTD
(Written in Japanese only) http://joshikaikan.jp/?page_id=6&no=1
<http://www.panorama-fukuoka.net/naviplus/rme/rme0253/index.html>

*The rent on the website is not applicable for exchange students of Meiji University.

(4) DK HOUSE Tokyo Shinkoiwa;

for both female and male students, owned by a private company, Daiichi-Kousan CO., LTD.

DK HOUSE Tokyo Shinkoiwa is owned by a private company named Daiichi-Kousan CO., LTD. It has 163 rooms in total used for Japanese and international students and office workers of neighborhood schools and companies and about 14 for incoming exchange students of Meiji University. DK HOUSE Tokyo Shinkoiwa is located near Shinkoiwa station of JR Sobu Line, which gives residents good access to Surugadai campus.

- ① **Address** 4-4-5 Shinkoiwa, Katsushika-ku, Tokyo, 124-0024
- ② **Transportation** About 8-minute walk from Shinkoiwa Station on JR Sobu Line
- ③ **Rooms for exchange students** 14 single rooms *163 rooms in total in the residence

④ Access to campuses of Meiji University

| Campus | How to get to each campus | Time* | Fare** |
|-----------|--|----------------------|-----------|
| Surugadai | ➤ JR: Shinkoiwa to Ochanomizu | 18 mins | 4,320JPY |
| Izumi | ➤ JR: Shinkoiwa to Shinjuku | 45 mins | 9,050JPY |
| | ➤ Keio: Shinjuku to Meidaimae | | |
| Ikuta | ➤ JR: Shinkoiwa to Shinjuku | 1hour and 10 mins | 11,070JPY |
| | ➤ Odakyu: Shinjuku - Seijogakuen Mae - Ikuta | | |
| Nakano | ➤ JR: Shinkoiwa – Ochanomizu – Nakano | 35 mins | 7,560JPY |

*Time shows approximate time from the nearest station of the dorm to that of each campus.

**Fare shows that of monthly student commuter pass of the routes listed.

⑤ Facility

DK HOUSE Tokyo Shinkoiwa is an apartment-type dormitory with individual dorm rooms and common areas.

Kitchen is shared.

(1) Shared facility

Living room, Dining room, Kitchen (including cooking tools, dishes and microwave oven), IH cooking stove, TV, PC, conversation room, bathroom, shower room, laundry room, iron, multipurpose room, parking area for bicycles*, vending machine, elevator, playroom (billiards and darts)

*JPY500/month (without tax) (need to pay in a lump sum for 6 months)

(2) Dorm room facility (7.6 m²)

Bed, bedding, desk and chair, curtains, closet, air conditioner, Internet access*, refrigerator, garbage box

*Wireless LAN is available at the conversation room and the 1st floor.

(3) Remarks

- The rooms are not equipped with supplies (towels, detergent, etc.). You can bring these things with you to Japan or purchase them after arrival.

⑥ Rent and charges

- (1) Monthly rent is **JPY50,000**. (Rent for 2019 Academic Year. It is subject to change in 2020 Academic Year.) Even if you leave the dorm for a while during an extended break, the rent will still be charged for the whole months. The rent includes the Internet connection fees.

- (2) Electricity expenses are charged at cost partially.
- (3) Use of a laundry machine costs JPY 200 per time, and use of drying machine costs JPY100 per 20 minutes.

⑦ Regulations

- (1) A resident manager serves in DK HOUSE Tokyo Shinkoiwa.
- (2) Residents do not have a curfew.
- (3) Meiji University decides which rooms will be used, and residents may not move to a different room or exchange rooms with other students on their own.
- (4) If you are going to stay out more than 1week, you need to notify the resident manager of your absence in advance.
- (5) Meiji University may ask residents to move to a different room during their period of stay, depending on the status of accepting international students of each semester.
- (6) Students will not be allowed to move out during their occupancy period.
- (7) Families of resident can stay overnight at the dorm, and friends of resident can visit designated area of dorm in designated hours.
- (8) DK HOUSE-SHINKOIWA is not owned by Meiji University, but by a private company, Daiichi-Kousan CO., LTD. Please note that students need to follow the regulations set by Daiichi-Kousan CO., LTD.**

⑧ Characteristics

- (1) For students both of Meiji University and of other schools (Japanese / international students) and office workers.
- (2) No meal plan.
- (3) Suitable for those who would like to have private space and interact with many people.
- (4) Along the railroad and close to a street where many restaurants are located.*
*Depending on the room, you may hear the sounds of trains.

⑨ Information materials

URL: Daiichi-Kousan CO., LTD.

(Japanese) <http://e-guesthouse.com/tokyo/>

(English) <http://www.e-guesthouse.com/eng/tokyo/room.php>

*The boarding fee on the website is not applicable for exchange students of Meiji University.

(5) Uni E'meal Meidaimae Global House;

for both female and male students, owned by a private company, J.S.B. Network CO., LTD.

Uni E'meal Meidaimae Global House is owned by a private company named J.S.B. Network CO., LTD. It has 80 rooms in total used for Japanese and international students and about 1 for incoming exchange students of Meiji University. Uni E'meal Meidaimae Global House is located near Meidaimae station of Keio Line, Keio Inokashira Line, and Eihukucho Station of Keio Inokashira Line, which gives residents good access to Izumi and Nakano campus.

① **Address** 1-7-43 Eihuku, Suginami-ku, Tokyo, 168-0064

② **Transportation** About 12-minute walk from Meidaimae Station on Keio Line, Keio Inokashira Line
About 9-minute walk from Eifukucho Station on Keio Inokashira Line
About 11-minute walk from Shimotakaido Station on Keio Line, Tokyu Setagaya Line

③ **Rooms for exchange students** 1 single room *80 rooms in total in the residence

④ Access to campuses of Meiji University

| Campus | How to get to each campus | Time* | Fare** |
|-----------|---|---------|----------|
| Surugadai | ➤ Keio: Meidaimae to Shinjuku ➤ JR: Shinjuku to Ochanomizu | 25 mins | 5,940JPY |
| Izumi | ➤ On foot | 1 mins | N/A |
| Ikuta | ➤ Keio Inokashira : Meidaimae to Shimokitazawa ➤ Odakyu : Shimokitazawa to Ikuta | 30 mins | 5,230JPY |
| Nakano | ➤ Keio: Meidaimae to Shinjuku ➤ JR: Shinjuku to Nakano | 20 mins | 4,880JPY |

*Time shows approximate time from the nearest station of the dorm to that of each campus.

**Fare shows that of monthly student commuter pass of the routes listed.

⑤ Facility

Uni E'meal Meidaimae Global House has 80 private rooms and common facilities including dining room. **Each individual dorm room has an IH cooking stove, refrigerator, and microwave.**

(1) Shared facility

Cable television, parking area for cars* and bicycles, delivery box, dining room, security camera

*a separate contract is required.

(2) Dorm room facility (21.3 m²)

intercom, separated bath and toilet, lighting equipment, IH cooking stove, refrigerator, microwave, mini table, chair, desk & drawer unit, Television racks, closet, bed, bedding, storage space, shoe box, balcony, and internet(cabled wired)

(3) Remarks

➤ The rooms are not equipped with supplies (dishes, toilet paper, towels, detergent, etc.). You can bring these things with you to Japan or purchase them after arrival.

⑥ Rent and charges

- (1) Monthly rent is **JPY75,000**. (Rent for 2019 Academic Year.) It is subject to change in 2020 Academic year. Even if you leave the dorm for a while during an extended break, the rent will still be charged for the whole months. The rent includes the Internet connection fees.
- (2) Utility expenses (water, electricity, and gas) are charged at cost.
- (3) Meal contract for breakfast and dinner: JPY 12,000/month

⑦ Regulations

- (1) A resident manager serves in Uni E'meal Meidaimae Global House.
- (2) Residents do not have a curfew.
- (3) Meiji University decides which rooms will be used, and residents may not move to a different room or exchange rooms with other students on their own.
- (4) Meiji University may ask residents to move to a different room during their period of stay, depending on the status of accepting international students of each semester.
- (5) Students will not be allowed to move out during their occupancy period.
- (6) **Uni E'meal Meidaimae Global House is not owned by Meiji University, but by a private company, J.S.B. Network CO., LTD. Please note that students need to follow the regulations set by J.S.B. Network CO., LTD.**

⑧ Characteristics

- (1) Only for students of Meiji University (both Japanese and international students).
- (2) Suitable for those who would like to have private space and interact with many people
- (3) Dorm providing breakfast and dinner to its residents. Meal plan is optional.
Not suitable for those who prefer vegetarian menu or anti-allergic menu.

⑨ Information materials

URL: Uni E'meal Meidaimae Global House by JSB Network CO., LTD

(Written in Japanese only)

http://unilife.co.jp/area/area_kanto/unietoile_meidaimae/?utm_campaign=unietoile_meidaimae&utm_source=meiji.ac.jp&utm_medium=banner

(6)Meiji Global Village; The information is subject to change.

for both women and men, owned by a private company, Kyoritsu Maintenance CO., LTD.

Meiji Global Village is by owned by a private company named Kyoritsu Maintenance Co., Ltd. It is a dormitory only for students of Meiji University and will open in March 2019. It has 216 single rooms in total with about 116 used for regular students of Meiji University and about 100 for incoming exchange students. Meiji Global Village is conveniently located in Izumi campus, which gives residents good access to Izumi, Surugadai, and Nakano campus.

- ① **Address** 1-11 Eifuku, Suginami-ku, Tokyo 168-0063
- ② **Transportation** About 12-minute walk from Meidaimae Station on the Keio Line, Keio Inokashira Line
- ③ **Rooms** 100 single rooms *216 rooms in total in the residence

④ **Access to campuses of Meiji University**

| Campus | Way | Time* | Fare** |
|-----------|--|---------|----------|
| Surugadai | ➤ Keio : Meidaimae to Shinjuku | 25 min. | JPY5,940 |
| | ➤ JR: Shinjuku to Ochanomizu | | |
| Izumi | ➤ On foot | 10 min. | N/A |
| Ikuta | ➤ Keio Inokashira : Meidaimae to Shimokitazawa | 35 min. | JPY5,230 |
| | ➤ Odakyu: Shimokitazawa to Ikuta | | |
| Nakano | ➤ Keio: Meidaimae to Shinjuku | 20 min. | JPY4,880 |
| | ➤ JR: Shinjuku to Nakano | | |

*Time shows approximate minutes to be taken from the nearest station to the dorm to that to each campus.

**Fare shows that of monthly commuter pass of the trains listed.

⑤ **Facilities**

Students' resident area of Meiji Global Village is divided into 36 units (separated by gender), with each unit housing 6 students. Each unit has individual dorm rooms and a shared dining area and laundry room. **Kitchen is equipped in the common area at each floor and shared.**

(1) Interior shared facilities (Subject to change)

Entrance hall: Mailboxes, vending machines, play room, study space, resident assistant's room, prayer room, restaurant, living room, communal kitchen, music room, guest room, public bath, infirmary, multipurpose lounge, parking area for bicycles, smoking area

(2) Facilities in each unit

(a) Shared facilities

Shared shower room, toilet, laundry machine, wash stand, small sink*, shared living room

*Cooking is prohibited in each unit. (Students are able to cook in a kitchen equipped in the common area at each floor.)

(b) Each room (one room is assigned to each student in the unit) (Subject to change)

A bed, bedding, desk and chair, curtains, air conditioner

⑥ **Rent and charges**

- (1) Monthly rent is **JPY70,000**. Even if you leave the dorm for a time during an extended break, you will still be charged a rent for whole months. The rent includes an expense of Utility expenses (water, electricity, and gas) and Internet usage.
- (2) IP Phone cost are charged at cost.
- (3) The rooms are not stocked with supplies (dishes, towels, detergent, etc.). You can bring these things with you to Japan or purchase them after arrival.
- (4) Use of a drying machine costs JPY100 per 30 minutes.
- (5) Meal contract is available as follows
 - Monthly contract for breakfast and dinner: JPY16,800/month
 - Daily contract for breakfast only: JPY378 per time
 - Daily contract for dinner only: JPY702 per time

⑦ Regulations

- (1) Resident managers stay in the dormitory.
- (2) **Residents have a curfew.**
The dormitory is open from 6:30AM to 1:00AM. The curfew is 1:00AM. If you are going to be late or are going to spend the night outside of the dorm, you need notify the resident manager in advance.
- (3) Access to building and rooms occupied by opposite gender is not allowed.
- (4) Visitors whom you notified the resident manager in advance are not allowed to access to resident area (a part of first floor and upper than second floor). Their access is limited to a lounge and communal place on the first floor only.
- (5) Meiji University decides which units and rooms will be used, and residents may not move to a different room or exchange rooms with other students on their own.
- (6) If you are going to stay out overnight, you need to notify the resident manager of your absence in advance.
- (7) Meiji University may ask residents to move to a different room during their period of stay, depending on the status of accepting international students of each semester.
- (8) Students will not be allowed to move out during their occupancy period.
- (9) **Meiji Global Village is not owned by Meiji University, but by a private company, Kyoritsu Maintenance. Please note that students need to follow the regulations set by Kyoritsu Maintenance CO., LTD..**

⑧ Characteristics

- (1) Only for students (Japanese and incoming exchange students) of Meiji University.
- (2) Suitable for those who would like to share a unit with other students.
- (3) Dormitory that has meal plans.

⑨ Information materials

URL: Meiji Global Village by Kyoritsu Maintenance CO., LTD

English: <https://meijiglobalvillage.com/en/>

Japanese: <https://meijiglobalvillage.com/>

*The fee on the website is not applicable for exchange students of Meiji University.

Photos of the dormitories 施設の写真

※写真はあくまでも一例です。／The facility conditions are subject to change.

1. Izumi International House 和泉インターナショナルハウス

Exterior of the building 外観



Entrance 入口



Shared dining room in a unit ユニット内ダイニング Single room 居室



2. Komae International House 狛江インターナショナルハウス

Exterior of the building 外観



Common dining hall 食堂



Single room 居室



3. Tokyo Female Students Dormitory 東京女子学生会館

Exterior of the building 外観



Lounge ラウンジ



Shared dining room in a unit シェアダイニングルーム Single room 居室



4. DK HOUSE-SHINKOIWA DKハウス 東京・新小岩

Exterior of the building 外観



Courtyard 中庭



Single room 居室



Kitchen 台所



5. Uni E'meal Meidaimae Global House UniE' meal 明大前グローバルハウス

Exterior of the building 外観



Entrance Lobby エントランスロビー



Common dining hall 食堂



6. Meiji Global Village 明治大学グローバル・ヴィレッジ

Exterior of the building (image)外観(イメージ)



Exterior of the building (image)外観(イメージ)



Courtyard (image)中庭(イメージ)



Common living room (image)共有リビング(イメージ)



Shared living room in a unit (image)

ユニット内共有リビング (イメージ)



Single room (image)

居室 (イメージ)

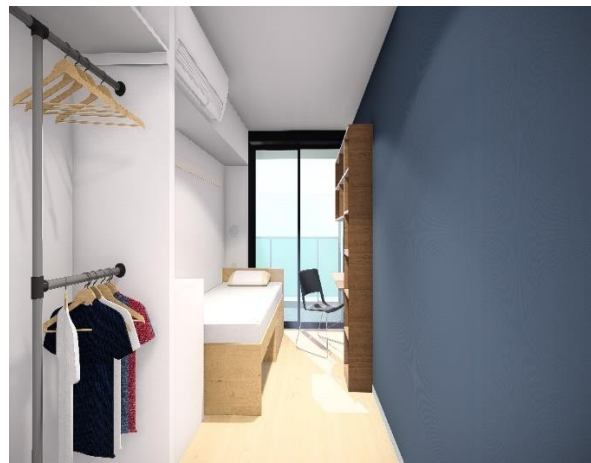

4. Academic Calendar The academic calendar is subject to change.

| Event | Date |
|---|------------------------------|
| Exchange students arrive in Japan and enter a dorm for April enrollment | Week of Mar. 17, 2019 |
| Orientation for Exchange students | Late Mar. 2019 |
| Spring semester begins | Apr. 1, 2019 |
| Spring semester exams | Jul.24 to Jul.31, 2019 |
| Spring semester ends | Jul.31, 2019 |
| Summer break | Aug. 1 through Sep. 19, 2019 |
| Exchange students arrive in Japan and enter a dorm for September enrollment | Week of Sep. 2019 |
| Orientation for Exchange students | Early Sep. 2019 |
| Fall semester begins | Sep. 20, 2019 |
| Winter break | Dec. 25, 2019 to Jan.7, 2020 |
| Fall semester exams | Jan. 24 to Feb. 3, 2020 |
| Fall semester ends | Feb. 3, 2020 |
| Spring break | Feb. 4 through Mar. 31, 2020 |
| Spring semester,2019 begins | Apr. 1, 2020 |

5. Scholarship

The details of the Japan Association Student Service Organization (JASSO) Short Term Study Scholarship for 2019 have not yet been announced. Meiji University will inform the Exchange Program Coordinator as soon as the application details are released. Please note that NOT all applicants can receive this scholarship and is highly competitive. Meiji University does not offer any other scholarship for exchange students to study at Meiji University other than the JASSO Short Term Study Scholarship.

6. Class, Japanese-language classes

(1) Class

There may be restrictions on the classes a student may take based on their Japanese proficiency level. Students having skills equivalent to the N1 level of the Japanese Language Proficiency Test can take regular classes in their major. Students having the skills equivalent to the N2 level or lower may have to take Japanese-language classes.

(2) Japanese-language classes for undergraduate and graduate exchange students (excluding students in the school of Global Japanese Studies).

Japanese-language class level is decided according to the placement test held at Meiji University and is not ascertained before arrival. Japanese-language class varies according to Japanese language proficiency.

| | |
|--|---|
| <p>Introductory, beginners and students with skills equivalent to level N5-N2 of JLPT (the Japanese Language Proficiency Test)</p> | <p>Japanese 1-8 are offered by Japanese Language Programs for International Students.</p> <p><u>Course outlines</u> http://www.meiji.ac.jp/cip/international/jlec.html</p> <p><u>Syllabus</u> http://www.meiji.ac.jp/cip/international/6t5h7p00000kzwb-att/syllabusjapanese1.pdf</p> |
| <p>Students with skills equivalent to level N1 of JLPT</p> | <p>Japanese (Advanced) is offered by Japanese Language Programs for International Students. Also, Japanese language classes and Japanese Culture & Society offered by each undergraduate school are available.</p> <p><u>Course outlines</u> http://www.meiji.ac.jp/cip/international/jlec.html</p> <p><u>Syllabus</u> http://www.meiji.ac.jp/cip/international/6t5h7p00000kzwb-att/6t5h7p00000fjg9o.pdf</p> |

*Credits are not offered for graduate exchange students who have completed the Japanese language classes. The certificates of completion is issued to the students who have successfully completed the class. Japanese language classes and Japanese Culture & Society offered by each undergraduate school are not available.

* Students in the school of Global Japanese Studies are able to take Japanese language classes offered by the school of Global Japanese Studies. Japanese language classes listed above are not available. Please refer to below.

* Course availability is subject to change.

(3) Japanese-language classes for students in the school of Global Japanese Studies

Students in the school of Global Japanese Studies (other than those applying to the English track) who have passed level N2 or lower of JLPT (the Japanese Language Proficiency Test) will be required to participate in Japanese-language classes offered by the school of Global Japanese Studies at Nakano campus. For details, please refer to page 28.

Students in the school of Global Japanese Studies (English track) are able to take Japanese-language classes offered by the school of Global Japanese Studies at Nakano campus. For details, please refer to page 34.

7. Exams, Grades and Academic Transcripts

(1) Exams

As a rule, first-semester exams are held in late July while second-semester exams are held in late January. Grades are generally announced every semester. There are five possible grades: S (90 points or higher), A (80 to 89 points), B (70 to 79 points), C (60 to 69 points), F (59 points or lower: Fail). A grade of C or better is required to earn credits from a course.

Note: Methods for evaluating student grades differ by school/graduate school.

(2) Academic Transcripts

After you complete your term of study, one (1) copy of your transcript in English will be sent to your home university.

| Study-Abroad Term Ends | Transcript Issuance Period | Notes |
|------------------------|---|--|
| July 2019 | <u>Mid-October 2019 or later</u> | When the transcript is sent is subject to change without notice, and depends on the time it takes to process grades and other circumstances. |
| February 2020 | <u>End-April 2020 or later</u> | |

***In principle, our office cannot send the official transcripts before the transcript issuance period.**

8. Living Expenses

(1) Living Expenses in Tokyo

Tokyo is known around the world as being one of the most expensive places to live. The average monthly expenses of an exchange student are listed below. Do your own research, and be sure you have the funds necessary to cover your expenses.

| | |
|--------------------------------------|------------------------|
| Rent (Ex: Izumi International House) | ¥75,000 or more |
| Transportation | About ¥10,000-¥20,000 |
| Meals | About ¥30,000 or more |
| Utilities (electricity, gas, water) | About ¥10,000 |
| Phone | About ¥6,000 |
| Total | About ¥131,000 or more |

Notes:

- According to the Japan Student Services Organization, monthly living expenses in Tokyo are generally estimated to be about ¥150,000.
- If you are going to be moving into a new place, keep in mind that you will also have to buy new furnishings and other supplies. You will also have to pay rent and a deposit, and in most cases, other fees such as key money (remuneration paid to a landlord) and agency fees are also required.

(2) Costs during stay in Japan

You should be prepared to pay the following costs during stay in Japan:

| | |
|---|--|
| Student health insurance Mandatory for all exchange students | ¥3,000 (one-time payment upon arrival) |
| National Health Insurance Mandatory for all exchange students | About ¥15,000/year |
| Daily necessities | About ¥30,000 |
| Books (textbooks) | About ¥5,000 |

9. Curriculum, List of faculty members, Syllabus

Undergraduate Schools which Offer Classes in Japanese

| School of Global Japanese Studies (other than those applying to the English track) | locations | Nakano Campus |
|---|--|---------------|
| URL | http://www.meiji.ac.jp/nippon/index.html | |
| Curriculum | <p>http://www.meiji.ac.jp/nippon/curriculum/curriculum.html</p> <p><Notes></p> <p>●Exchange students cannot take the classes with "O".</p> <p>●The school of Global Japanese Studies offers Japanese-language classes for students in the school of Global Japanese Studies only. Class level is decided according to the placement test held at Meiji University and cannot be ascertained before arrival.</p> <p>Syllabus:http://www.meiji.ac.jp/nippon/office-info/6t5h7p00000h7ngd-att/6t5h7p00000icnzi.pdf</p> <p><Level 3 (N4 of JLPT acceptable level)> Syllabus:... page 64 Pre-intermediate Japanese (General), Pre-intermediate Japanese (Vocabulary & Kanji)</p> <p><Level 4 (N3 of JLPT acceptable level)> Syllabus:... page 65 Intermediate Japanese (General), Intermediate Japanese (Vocabulary & Kanji)</p> <p><Level 5 (First half of N2 of JLPT completed)> Syllabus:... page 66,68 Upper-intermediate Japanese (General), Upper-intermediate Japanese (Vocabulary & Kanji) JLPT Preparation (Intermediate)</p> <p><Level 6 (N2 of JLPT acceptable level)> Syllabus:... page 67,68 Pre-advanced Japanese (General), Pre-advanced Japanese (Vocabulary & Kanji) JLPT Preparation (Advanced)</p> <p><Level 7 (N1 of JLPT acceptable level)> Syllabus:... page 58,59,60,61 Advanced Japanese (Reading) I / II, Advanced Japanese (Listening) I / II, Advanced Japanese (Writing) I / II, Advanced Japanese (Speaking) I / II</p> <p><Level 8 (N1 of JLPT acceptable level)> Syllabus:... page 69, 188 Japanese Expression (Writing), Japanese Expression (Speaking), Integrated Japanese A, Introduction to Advanced Academic Japanese A</p> <p>*Japanese Language Programs for International Students offered at Surugadai campus are not available for students in the school of Global Japanese Studies.</p> | |
| List of faculty members | http://www.meiji.ac.jp/nippon/teachingstaff/index.html | |
| Syllabus | http://www.meiji.ac.jp/nippon/office-info/6t5h7p00000h7ngd-att/6t5h7p00000icnzi.pdf | |

Undergraduate Schools which Offer Classes in Japanese

| | | | |
|-------------------------|---|-----------|-----------------------------------|
| School of Law | | locations | Surugadai Campus and Izumi Campus |
| URL | http://www.meiji.ac.jp/hogaku/index.html | | |
| Curriculum | http://www.meiji.ac.jp/hogaku/curriculum/index.html | | |
| List of faculty members | http://www.meiji.ac.jp/hogaku/teacher/index.html | | |
| Syllabus | http://www.meiji.ac.jp/hogaku/office_info/6t5h7p00000ejaq1.html | | |

| | | | |
|---------------------------|---|-----------|-----------------------------------|
| School of Commerce | | locations | Surugadai Campus and Izumi Campus |
| URL | http://www.meiji.ac.jp/shogaku/index.html | | |
| Curriculum | http://www.meiji.ac.jp/shogaku/outline/curriculum.html | | |
| List of faculty members | http://www.meiji.ac.jp/shogaku/seminar/expert/expert.html | | |
| Syllabus | http://www.meiji.ac.jp/shogaku/6t5h7p00000h7gec.html | | |

| | | | |
|--|---|-----------|-----------------------------------|
| School of Political Science and Economics | | locations | Surugadai Campus and Izumi Campus |
| URL | http://www.meiji.ac.jp/seikei/index.html | | |
| Curriculum | http://www.meiji.ac.jp/seikei/outline/curriculum-zu.html | | |
| List of faculty members | http://www.meiji.ac.jp/seikei/faculty/01/index.html | | |
| Syllabus | https://www.meiji.ac.jp/seikei/student/syllabus.html | | |

| | | | |
|-----------------------------------|--|-----------|-----------------------------------|
| School of Arts and Letters | | locations | Surugadai Campus and Izumi Campus |
| URL | http://www.meiji.ac.jp/bungaku/index.html | | |
| Curriculum | http://www.meiji.ac.jp/bungaku/tokusyoku/curriculum.html For details, please refer to the website for each course. | | |
| List of faculty members | http://www.meiji.ac.jp/bungaku/teachingstaff/index.html | | |
| Syllabus | http://www.meiji.ac.jp/bungaku/jikanwari.html | | |

| | | | |
|---|--|-----------|-----------------------------------|
| School of Science and Technology | | locations | Surugadai Campus and Izumi Campus |
| URL | http://www.meiji.ac.jp/sst/index.html | | |
| Curriculum | http://www.meiji.ac.jp/sst/curriculum/kamoku.html For details, please refer to the website for each course. | | |
| List of faculty members | http://www.meiji.ac.jp/sst/teacherlist/index.html | | |
| Syllabus | http://www.meiji.ac.jp/sst/zimushitsu/syllabus.html | | |

Undergraduate Schools which Offer Classes in Japanese

| School of Agriculture | | locations | Ikuta Campus |
|------------------------------|--|-----------|--------------|
| URL | http://www.meiji.ac.jp/agri/index.html | | |
| Curriculum | http://www.meiji.ac.jp/agri/outline/curriculum.html For details, please refer to the website for each course. | | |
| List of faculty members | http://www.meiji.ac.jp/agri/laboratory/index.html | | |
| Syllabus | http://www.meiji.ac.jp/agri/student/6t5h7p00000gpn31.html | | |

| School of Business Administration | | locations | Surugadai Campus and Izumi Campus |
|--|--|-----------|-----------------------------------|
| URL | http://www.meiji.ac.jp/keiei/index.html | | |
| Curriculum | http://www.meiji.ac.jp/keiei/curriculum/index.html | | |
| List of faculty members | http://www.meiji.ac.jp/keiei/faculty/01/index.html http://www.meiji.ac.jp/keiei/faculty/02/index.html http://www.meiji.ac.jp/keiei/faculty/03/index.html http://www.meiji.ac.jp/keiei/faculty/04/index.html | | |
| Syllabus | http://www.meiji.ac.jp/keiei/curriculum/subject.html | | |

| School of Information and Communication | | locations | Surugadai Campus and Izumi Campus |
|--|---|-----------|-----------------------------------|
| URL | http://www.meiji.ac.jp/infocom/index.html | | |
| Curriculum | http://www.meiji.ac.jp/infocom/curriculum/syllabus2017.html | | |
| List of faculty members | http://www.meiji.ac.jp/infocom/teacher/index.html | | |
| Syllabus | http://www.meiji.ac.jp/infocom/office/6t5h7p00000kqq6g.html | | |

| School of Interdisciplinary Mathematical Sciences | | locations | Nakano Campus |
|--|---|-----------|---------------|
| URL | http://www.meiji.ac.jp/ims/ | | |
| Curriculum | http://www.meiji.ac.jp/ims/subject/msbma/curriculum.html http://www.meiji.ac.jp/ims/subject/fms/curriculum.html http://www.meiji.ac.jp/ims/subject/nd/curriculum.html | | |
| List of faculty members | http://www.meiji.ac.jp/ims/faculty/msbma.html http://www.meiji.ac.jp/ims/faculty/fms.html http://www.meiji.ac.jp/ims/faculty/nd.html | | |
| Syllabus | http://www.meiji.ac.jp/ims/syllabus/index.html | | |

Graduate Schools which Offer Classes in Japanese

| | | | |
|-------------------------------|--|-----------|------------------|
| Graduate School of Law | | locations | Surugadai Campus |
| URL | http://www.meiji.ac.jp/dai_in/law/index.html | | |
| Curriculum | http://www.meiji.ac.jp/dai_in/law/curriculum/curriculum-law.html | | |
| List of faculty members | http://www.meiji.ac.jp/dai_in/law/faculty/01/index.html http://www.meiji.ac.jp/dai_in/law/faculty/02/index.html | | |
| Syllabus | http://www.meiji.ac.jp/dai_in/law/syllabus.html | | |

| | | | |
|------------------------------------|--|-----------|------------------|
| Graduate School of Commerce | | locations | Surugadai Campus |
| URL | http://www.meiji.ac.jp/dai_in/commerce/index.html | | |
| Curriculum | http://www.meiji.ac.jp/dai_in/commerce/curriculum/curriculum-commerce.html | | |
| List of faculty members | http://www.meiji.ac.jp/dai_in/commerce/index.html | | |
| Syllabus | http://www.meiji.ac.jp/dai_in/commerce/syllabus.html https://oh-o2.meiji.ac.jp/portal/index Language : English, Click "Guest Login" and "Search" | | |

| | | | |
|---|--|-----------|------------------|
| Graduate School of Political Science and Economics | | locations | Surugadai Campus |
| URL | http://www.meiji.ac.jp/dai_in/political_science-economics/index.html | | |
| Curriculum | http://www.meiji.ac.jp/dai_in/political_science-economics/curriculum/curriculum-political-science-and-economics.html | | |
| List of faculty members | http://www.meiji.ac.jp/dai_in/political_science-economics/faculty/01/index.html http://www.meiji.ac.jp/dai_in/political_science-economics/faculty/02/index.html | | |
| Syllabus | http://www.meiji.ac.jp/dai_in/political_science-economics/syllabus.html https://oh-o2.meiji.ac.jp/portal/index Language : English, Click "Guest Login" and "Search" | | |

| | | | |
|---|---|-----------|------------------|
| Graduate School of Business Administration | | locations | Surugadai Campus |
| URL | http://www.meiji.ac.jp/dai_in/business_administration/index.html | | |
| Curriculum | http://www.meiji.ac.jp/dai_in/business_administration/curriculum/curriculum-business-administration.html | | |
| List of faculty members | http://www.meiji.ac.jp/dai_in/business_administration/index.html | | |
| Syllabus | http://www.meiji.ac.jp/dai_in/business_administration/syllabus.html | | |

Graduate Schools which Offer Classes in Japanese

| | | | |
|--|---|-----------|------------------|
| Graduate School of Arts and Letters | | locations | Surugadai Campus |
| URL | http://www.meiji.ac.jp/dai_in/arts-letters/index.html | | |
| Curriculum | http://www.meiji.ac.jp/dai_in/arts-letters/curriculum/new_of_curriculum-arts-and-letters.html | | |
| List of faculty members | http://www.meiji.ac.jp/dai_in/arts-letters/index.html | | |
| Syllabus | https://oh-o2.meiji.ac.jp/portal/index Language : English, Click "Guest Login" and "Search" | | |

| | | | |
|--|---|-----------|--------------|
| Graduate School of Science and Technology (other than those applying to the International Program in Architecture and Urban Design) | | locations | Ikuta Campus |
| URL | http://www.meiji.ac.jp/sst/grad/index.html | | |
| Curriculum | http://www.meiji.ac.jp/sst/grad/syllabus/index.html | | |
| List of faculty members | http://www.meiji.ac.jp/sst/grad/index.html | | |
| Syllabus | http://www.meiji.ac.jp/sst/grad/syllabus/index.html | | |

| | | | |
|---------------------------------------|--|-----------|--------------|
| Graduate School of Agriculture | | locations | Ikuta Campus |
| URL | http://www.meiji.ac.jp/agri/daigakuin/nouken-top.html | | |
| Curriculum | http://www.meiji.ac.jp/agri/daigakuin/curriculum-agriculture.html | | |
| List of faculty members | http://www.meiji.ac.jp/agri/daigakuin/nouken-top.html | | |
| Syllabus | http://www.meiji.ac.jp/agri/daigakuin/syllabus.html https://oh-o2.meiji.ac.jp/portal/index Language : English, Click "Guest Login" and "Search" | | |

| | | | |
|---|---|-----------|------------------|
| Graduate School of Information and Communication | | locations | Surugadai Campus |
| URL | http://www.meiji.ac.jp/dai_in/infocom/index.html | | |
| Curriculum | http://www.meiji.ac.jp/dai_in/infocom/curriculum/curriculum-information-and-communication.html | | |
| List of faculty members | http://www.meiji.ac.jp/dai_in/infocom/index.html | | |
| Syllabus | http://www.meiji.ac.jp/dai_in/infocom/syllabus.html | | |

| | | | |
|--------------------------------------|---|-----------|--------------|
| Graduate School of Humanities | | locations | Izumi Campus |
| URL | http://www.meiji.ac.jp/humanity/index.html | | |
| Curriculum | http://www.meiji.ac.jp/humanity/curriculum/curriculum-humanities.html | | |
| List of faculty members | http://www.meiji.ac.jp/humanity/index.html | | |
| Syllabus | http://www.meiji.ac.jp/humanity/syllabus.html | | |

Graduate Schools which Offer Classes in Japanese

| | | | |
|--|---|-----------|---------------|
| Graduate School of Advanced Mathematical Sciences | | locations | Nakano Campus |
| URL | http://www.meiji.ac.jp/ams/index.html | | |
| Curriculum | http://www.meiji.ac.jp/ams/curriculum/model.html | | |
| List of faculty members | http://www.meiji.ac.jp/ams/professor/01/index.html | | |
| Syllabus | http://www.meiji.ac.jp/ams/syllabus.html | | |

| | | | |
|---|---|-----------|---------------|
| Graduate School of Global Japanese Studies | | locations | Nakano Campus |
| URL | http://www.meiji.ac.jp/ggjs/index.html | | |
| Curriculum | http://www.meiji.ac.jp/ggjs/model.html | | |
| List of faculty members | http://www.meiji.ac.jp/ggjs/index.html | | |
| Syllabus | http://www.meiji.ac.jp/ggjs/syllabus.html | | |

| | | | |
|---|--|-----------|------------------|
| Graduate School of Global Business | | locations | Surugadai Campus |
| URL | http://www.meiji.ac.jp/cip/english/graduate/global/index.html | | |
| Curriculum | http://www.meiji.ac.jp/mbs/curriculum/syllabus.html | | |
| List of faculty members | http://www.meiji.ac.jp/mbs/faculty/faculty-list.html | | |
| Syllabus | http://www.meiji.ac.jp/mbs/curriculum/syllabus.html <Notes> ●Classes are held from 6:55 pm to 10:00 pm on weekdays and from 9:00am on Saturday. Please make sure time table and course availability. | | |
| Time table | http://www.meiji.ac.jp/mbs/curriculum/timetable.html | | |

Undergraduate Schools which Offer Classes in English

| School of Global Japanese Studies (English Track) | | locations | Nakano Campus |
|---|--|-----------|---------------|
| URL | http://www.meiji.ac.jp/cip/english/englishtrack/index.html | | |
| Curriculum | <p>http://www.meiji.ac.jp/cip/english/englishtrack/englishtrack_curriculum_chart.html</p> <p><Notes></p> <p>●The classes on the curriculum chart with " * " are offered in Japanese only.</p> <ul style="list-style-type: none"> ●The classes on the curriculum chart are not all offered for the English Track students. The Curriculum Chart includes classes offered in Japanese only. ●Exchange students cannot take ENGLISH as Foreign Languages in the Curriculum Chart. ●The school of Global Japanese Studies offers Japanese-language classes for students in the school of Global Japanese Studies only. Class level is decided according to the placement test held at Meiji University and cannot be ascertained before arrival. <p>Syllabus:http://www.meiji.ac.jp/nippon/office-info/6t5h7p00000h7ngd-att/6t5h7p00000icnzi.pdf</p> <p><Level 1 (Introductory)> Syllabus:....page 62 Introductory Japanese (General), Introductory Japanese (Vocabulary & Kanji)</p> <p><Level 2 (N5 of JLPT acceptable level)> Syllabus:....page 63 Elementary Japanese (General), Elementary Japanese (Vocabulary & Kanji)</p> <p><Level 3 (N4 of JLPT acceptable level)> Syllabus:....page 64 Pre-intermediate Japanese (General), Pre-intermediate Japanese (Vocabulary & Kanji)</p> <p><Level 4 (N3 of JLPT acceptable level)> Syllabus:....page 65 Intermediate Japanese (General), Intermediate Japanese (Vocabulary & Kanji)</p> <p><Level 5 (First half of N2 of JLPT completed)> Syllabus:....page 66,68 Upper-intermediate Japanese (General), Upper-intermediate Japanese (Vocabulary & Kanji) JLPT Preparation (Intermediate)</p> <p><Level 6 (N2 of JLPT acceptable level)> Syllabus:....page 67,68 Pre-advanced Japanese (General), Pre-advanced Japanese (Vocabulary & Kanji) JLPT Preparation (Advanced)</p> <p><Level 7 (N1 of JLPT acceptable level)> Syllabus:....page 58,59,60,61 Advanced Japanese (Reading) I / II, Advanced Japanese (Listening) I / II, Advanced Japanese (Writing) I / II, Advanced Japanese (Speaking) I / II</p> <p><Level 8 (N1 of JLPT acceptable level)> Syllabus:....page 69,188 Japanese Expression (Writing), Japanese Expression (Speaking), Integrated Japanese A, Introduction to Advanced Academic Japanese A</p> <p>*Japanese Language Programs for International Students offered at Surugadai campus are not available for students in the school of Global Japanese Studies.</p> | | |
| List of faculty members | http://www.meiji.ac.jp/cip/english/undergraduate/nippon/faculty.html | | |
| Syllabus | <p>http://www.meiji.ac.jp/nippon/office-info/6t5h7p00000h7ngd-att/6t5h7p00000icnzi.pdf</p> <ul style="list-style-type: none"> ●The classes in syllabus are not all offered for the English Track students. The syllabus includes classes offered in Japanese only. | | |

Undergraduate Schools which Offer Classes in English

| | | | |
|---|---|-----------|-----------------------------------|
| School of Political Science and Economics (only taking classes conducted in English) | | locations | Surugadai Campus and Izumi Campus |
| URL | http://www.meiji.ac.jp/cip/english/undergraduate/economics/index.html | | |
| Curriculum | http://www.meiji.ac.jp/cip/english/undergraduate/economics/chart.html | | |
| List of faculty members | http://www.meiji.ac.jp/cip/english/undergraduate/economics/faculty.html | | |
| Syllabus | http://www.meiji.ac.jp/seikei/student/6t5h7p00000ejc6i-att/6t5h7p00000ejc8t.pdf https://oh-o2.meiji.ac.jp/portal/index Language : English, Click "Guest Login" <How to search> Oh-o! Meiji / Search / Department: School of Political Science and Economics Academic Year : 2018 Academic Year Term: Spring Semester and Fall Semester Language: English | | |

| | | | |
|---|---|-----------|-----------------------------------|
| School of Business Administration (only taking classes conducted in English) | | locations | Surugadai Campus and Izumi Campus |
| URL | http://www.meiji.ac.jp/cip/english/undergraduate/business/index.html | | |
| Curriculum | http://www.meiji.ac.jp/keiei/exchange/incom/subject.html | | |
| List of faculty members | http://www.meiji.ac.jp/cip/english/undergraduate/business/faculty.html | | |
| Syllabus | http://www.meiji.ac.jp/keiei/exchange/incom/subject.html | | |

Graduate Schools which Offer Classes in English

| | | | |
|--|---|-----------|------------------|
| Graduate School of Governance Studies (English Track) | | locations | Surugadai Campus |
| URL | http://www.meiji.ac.jp/cip/english/graduate/governance/index.html | | |
| Curriculum | http://www.meiji.ac.jp/cip/english/graduate/governance/curriculum.html Exchange students must take a course called "research methods" taught by the supervisor the graduate school assigns to them. They must also take at least one class taught by that supervisor. | | |
| List of faculty members | http://www.meiji.ac.jp/cip/english/graduate/governance/faculty.html Cross-appointed Professor cannot be chosen as the preferred supervisors in the online application. | | |
| Syllabus | http://www.meiji.ac.jp/mugs2/curriculum/6t5h7p00000eg2gk-att/syllabus_english_2018GV.pdf | | |
| Time table | http://www.meiji.ac.jp/mugs2/curriculum/timetable.html | | |

| | | | |
|--|---|-----------|---------------|
| Graduate School of Science and Technology, International Program in Architecture and Urban Design | | locations | Nakano Campus |
| URL | http://meiji-architecture.net/iaud/en/ | | |
| Curriculum | http://meiji-architecture.net/iaud/en/academics/ | | |
| List of faculty members | http://meiji-architecture.net/iaud/en/people/ | | |
| Syllabus | http://www.meiji.ac.jp/sst/grad/syllabus/6t5h7p00000gqbt9-att/6t5h7p00000r0rqw.pdf | | |

| | | | |
|---|---|-----------|------------------|
| Graduate School of Global Business | | locations | Surugadai Campus |
| URL | http://www.meiji.ac.jp/cip/english/graduate/global/index.html | | |
| Curriculum | http://www.meiji.ac.jp/cip/english/graduate/global/chart.html | | |
| List of faculty members | http://www.meiji.ac.jp/cip/english/graduate/global/faculty.html Cross-appointed Professor and Concurrently Appointed Lecturer cannot be chosen as the preferred supervisors in the online application. | | |
| Syllabus | http://www.meiji.ac.jp/mbs/curriculum/6t5h7p00000rarw-att/mbs-2018syllabus.pdf <Notes> ●The classes are mainly offered in Japanese. 14 classes are offered in English in 2018 academic year. The classes on the time table with " ★ " are offered in English if course description is also written in English. Classes are held from 6:55 pm to 10:00 pm on weekdays and from 9:00am on Saturday. Please make sure time table and course availability. | | |
| Time table | http://www.meiji.ac.jp/mbs/curriculum/timetable.html | | |

Graduate Schools which Offer Classes in English

| Graduate School of Global Governance | | locations | Surugadai Campus |
|---|---|-----------|------------------|
| URL | http://www.meiji.ac.jp/cip/english/graduate/gsgg/index.html | | |
| Curriculum | http://www.meiji.ac.jp/cip/english/graduate/gsgg/chart.html | | |
| List of faculty members | http://www.meiji.ac.jp/cip/english/graduate/gsgg/faculty.html | | |
| Syllabus | http://www.meiji.ac.jp/dai_in/gsgg/6t5h7p00000gqcpo-att/6t5h7p00000gqcum.pdf | | |